

DIE DREI KÖNIGE

SONATE
FÜR TROMPETE / FLÜGELHORN
UND ORGEL

Otto Kaufmann
1994
Dritte Fassung
1999

Martin Kasprzyck und GerhardMüller gewidmet

Otto Kaufmann
Gartenstraße 8
75228 Ispringen
www.otto-kaufmann.de

TROMPETE IN B

I. KASPAR, DER HOHEITSVOLLE

Allegro moderato, poco dignitoso ♩ = ca. 104

Trompete in B

1

4

9

15

20

24

33

37

41

48

53

57

60

f

sim.

ff

sim.

3

3

2

3

3

4/4

64

Orgel

73

78

85

90

93

97

104

110

poco rit.

II. MELCHIOR, DER DENKER UND TRÄUMER

Andante ♩ = ca. 76

1) Flügelhorn in B

1) *mp*

5

11

16

21 *rit.* *a tempo*

26 *mf* *p*

32 *mf* *p* *sim.*

36

1) Ersatzweise Trompete mit Bucket- bzw. Velvet-Dämpfer

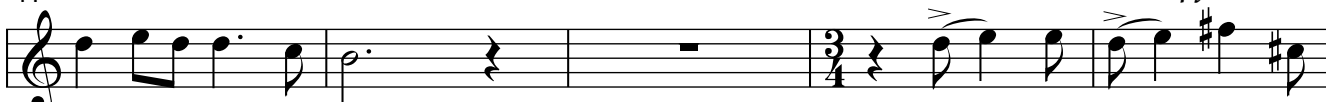
41 *mit Konzertdämpfer*

pp *meno mosso*
misterioso

46

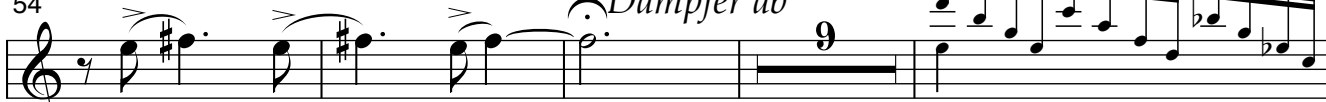
pp *meno mosso*
misterioso

54 *Dämpfer ab*

pp *meno mosso*
misterioso *Orgel*

67

mp

72

mp

78

mp

82

mp

85

rit.

89

a tempo

III. BALTHASAR, DER URWÜCHSIGE

Vivace ♩ = ca. 104

Trompete in B

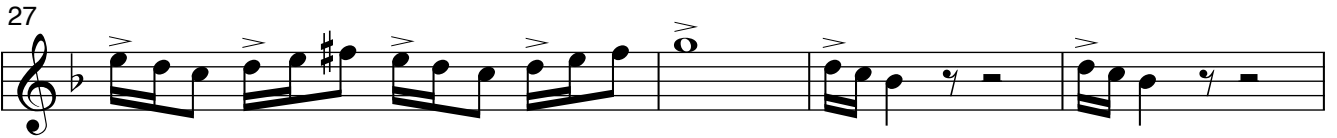
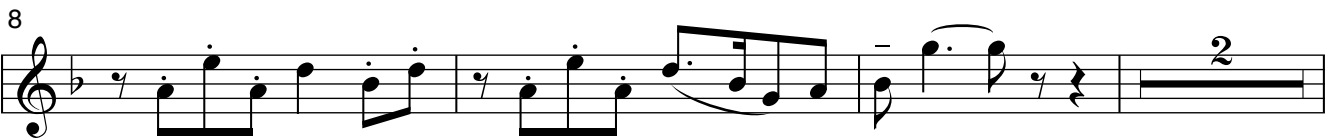
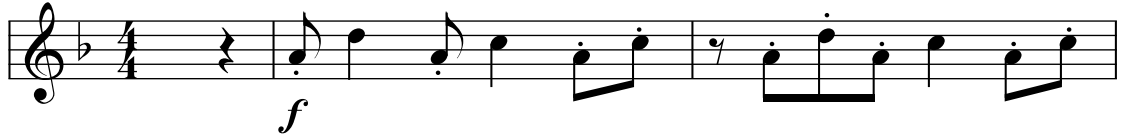

41 *Flügelhorn nehmen*

48 *Flügelhorn in C (B)* ♩ = ca. 76

mf *tranquillo* *espressivo* *quasi legato*

53

58

63

68 *Trompete nehmen* 10 *Orgel* *Trompete in C (B)* *f*

81

86

91

94

97

101

105

109

112

115

117 *cresc.*

119
