

OTTO KAUFMANN

ARBEIT UND MUSSE  
QUARTETT FÜR VIER VIOLONCELLI

2002

VIOLONCELLO 1

Otto Kaufmann  
Gartenstraße 8  
75228 Ispringen  
[www-otto-kaufmann.de](http://www-otto-kaufmann.de)

VIOLONCELLO 1

ARBEIT UND MUSSE  
QUARTETT FÜR VIER VIOLONCELLI  
1. ARBEIT

Allegro ♩ = ca. 144

Otto Kaufmann 2001

5 *f*

10

15

20 *poco rit.*

25 *Poco meno mosso* ♩ = ca. 126

29

33

37 *Tempo 1* *poco accel.*

42 *mf*

47 *poco a poco cresc.*

52 *ff*

56

60

*dim. poco rit.*

Tempo 2

*f*

64

68

72

*poco accel.*

76

Tempo 1

81

86

91

96

*cresc.*

100

*ff*

*tr*

## 2. MUSSE

Andante tranquillo ♩ = ca. 69

Otto Kaufmann 2002

1

*p*

6

11

*cresc.*

16

*mf*

21

26

31

36

*p*

40

*poco a poco cresc.*

43

46

*f*

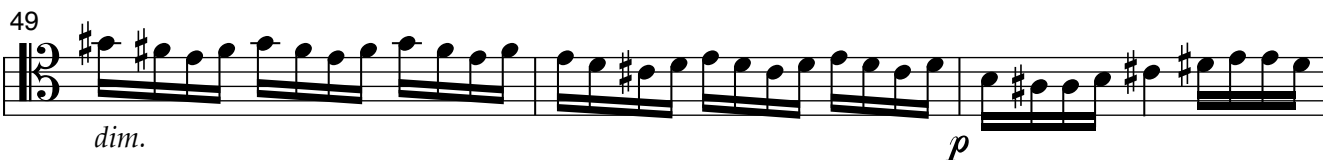
49 

52 

55 

58 

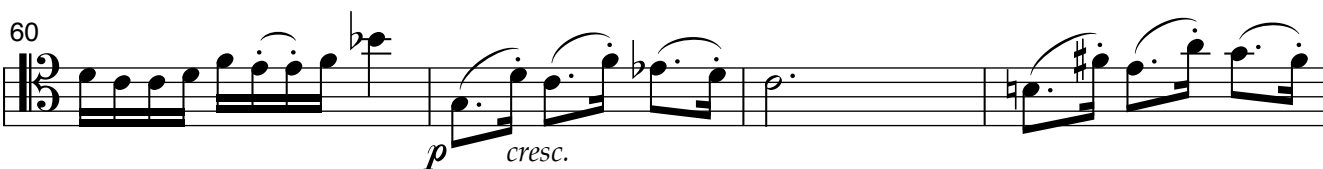
60 

64 

69 

74 

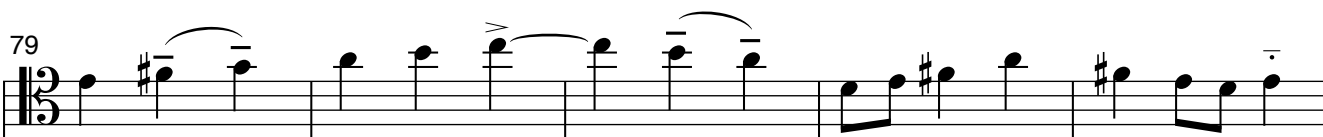
79 

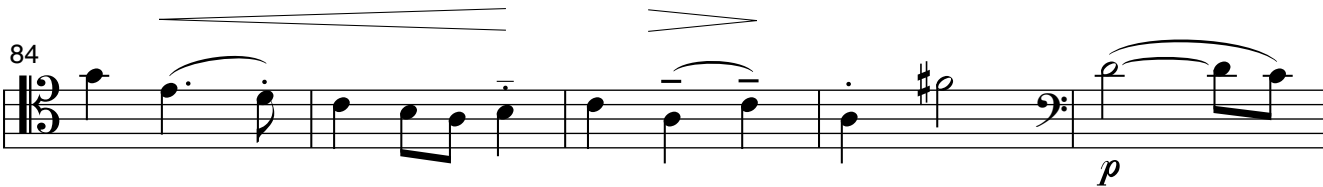
84 

89 

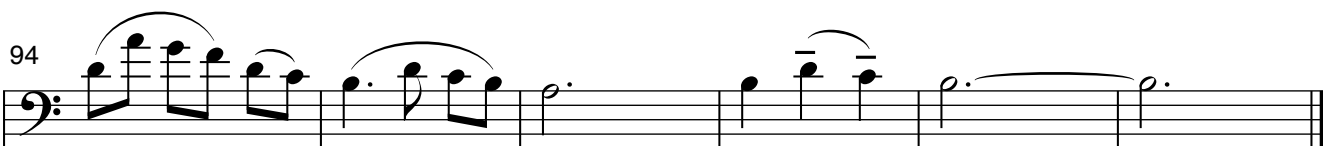
94 

OTTO KAUFMANN

ARBEIT UND MUSSE  
QUARTETT FÜR VIER VIOLONCELLI

2002

VIOLONCELLO 2

Otto Kaufmann  
Gartenstraße 8  
75228 Ispringen  
[www.otto-kaufmann.de](http://www.otto-kaufmann.de)

VIOLONCELLO 2

ARBEIT UND MUSSE  
QUARTETT FÜR VIER VIOLONCELLI  
I. ARBEIT

Allegro ♩ = ca. 144

Otto Kaufmann 2001

7 *f*

12

17

22 *poco rit.*  
Poco meno mosso ♩ = ca. 126

27

31

36 *poco accel.* *mf* Tempo 1

40 *poco a poco cresc.*

44

48

52

*ff*

56

60

Tempo 2

*dim. poco rit.* *f*

64

68

72

*poco accel.*

76

Tempo 1

81

86

92

97

101

*ff* *cresc.* *tr*

## 2. MUSSE

1 Andante tranquillo ♩ = ca. 69 Otto Kaufmann 2002

4

*p*

9

*cresc.*

13

16

*mf*

20

25

30

34

*p*

38

*poco a poco cresc.*

43

47   
*f*

49   
*dim.* *p*

53   
*poco a poco cresc.*

58   
*p cresc.*

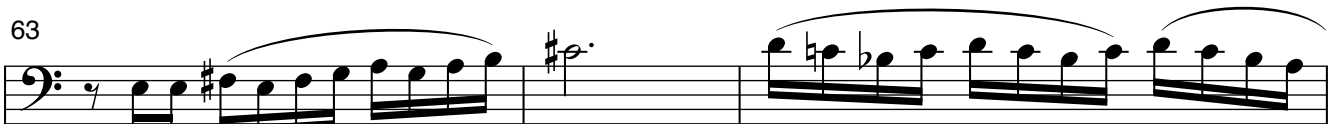
63 

66 

69 

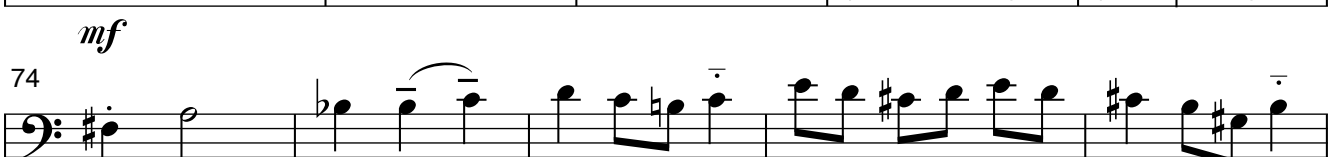
74 *mf* 

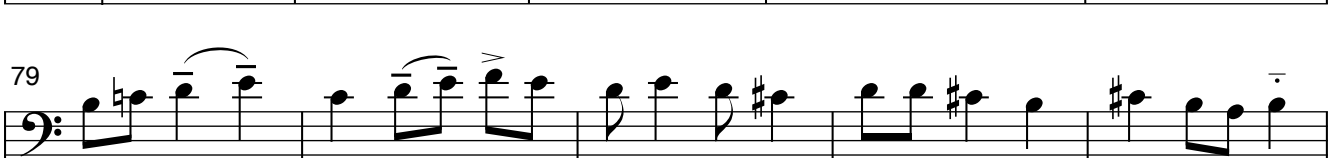
79 

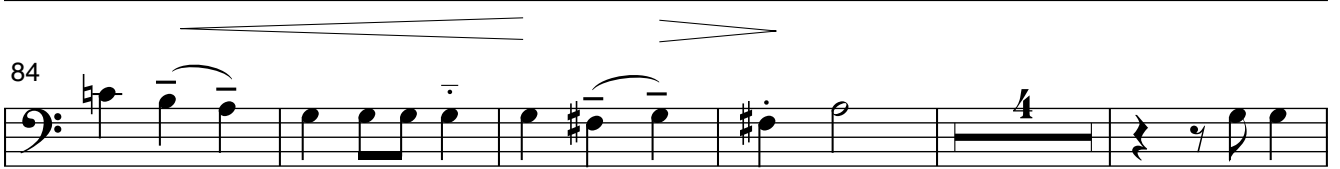
84   
*p*

93 

OTTO KAUFMANN

ARBEIT UND MUSSE  
QUARTETT FÜR VIER VIOLONCELLI

2002

VIOLONCELLO 3

Otto Kaufmann  
Gartenstraße 8  
75228 Ispringen  
[www.otto-kaufmann.de](http://www.otto-kaufmann.de)

VIOLONCELLO 3

ARBEIT UND MUSSE  
QUARTETT FÜR VIER VIOLONCELLI  
1. ARBEIT

Allegro ♩ = ca. 144

Otto Kaufmann 2001

7

12

17

22

27

31

36

40

44

48

52

52 

56 

61 *Tempo 2* 

65 

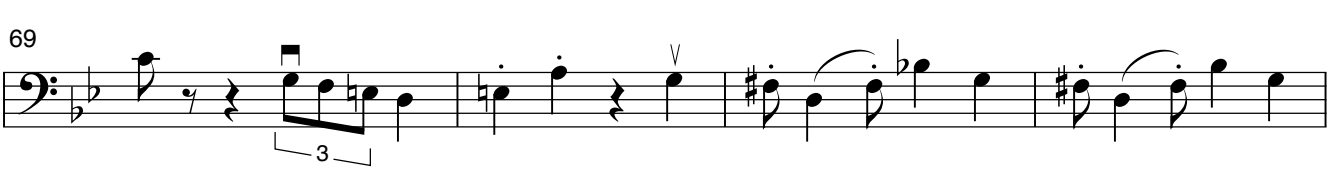
69 

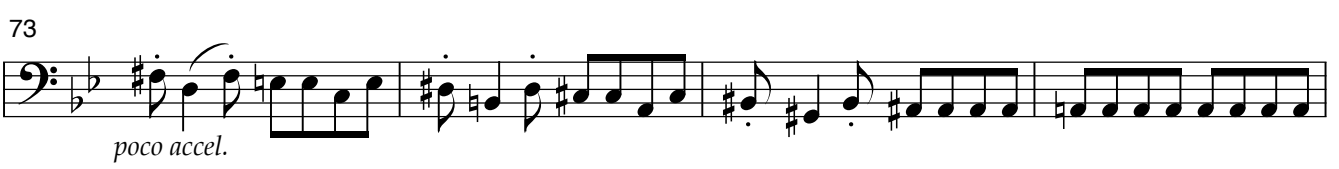
73 *poco accel.* 

77 *Tempo 1* 

83 

88 

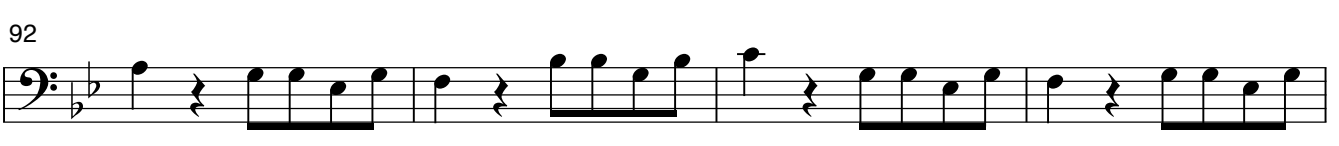
92 

96 

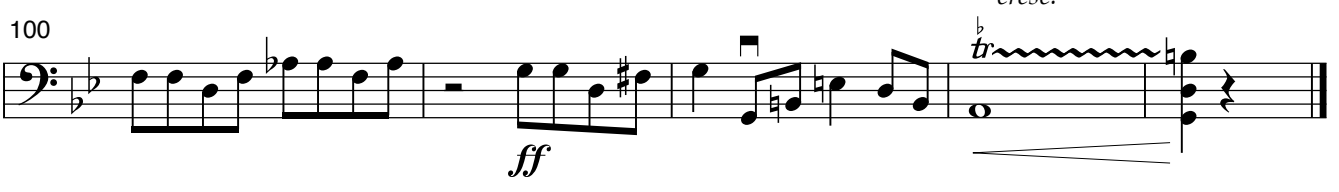
100 *cresc.* 

## 2. MUSSE

1 Andante tranquillo ♩ = ca. 69 Otto Kaufmann 2002

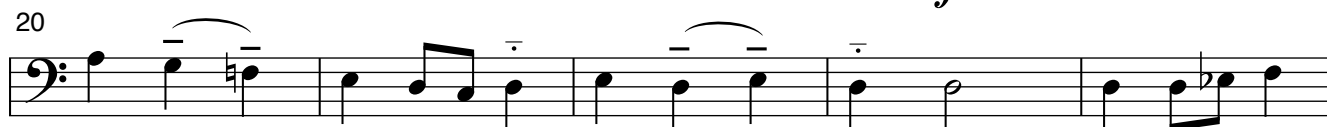
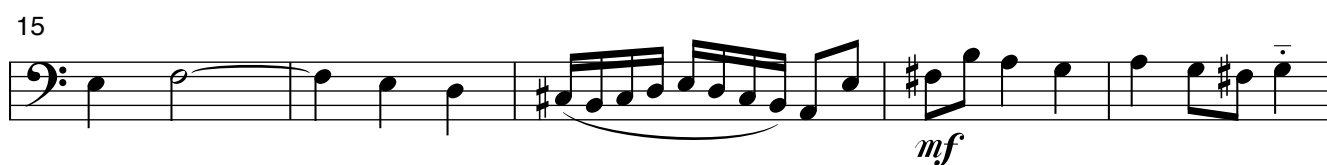
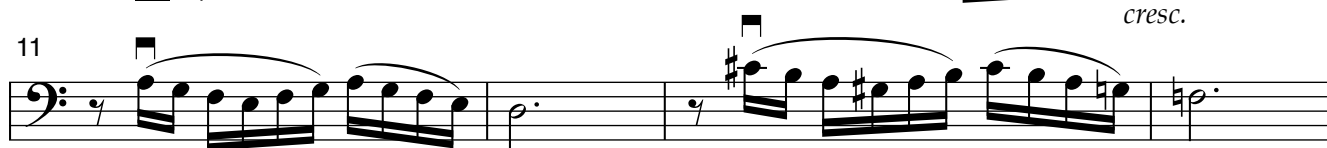

48

*dim.*

51

*p*

55

*poco a poco cresc.*

59

*p cresc.*

62

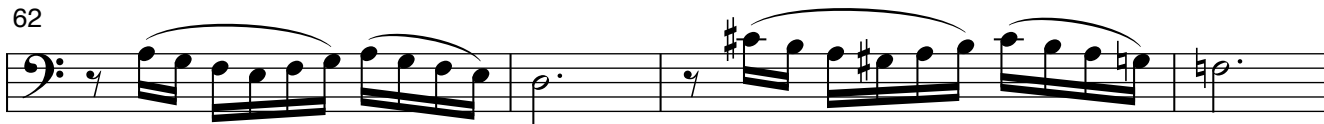

66

*mf*

71

76

81

86

*p*

91

96

OTTO KAUFMANN

ARBEIT UND MUSSE  
QUARTETT FÜR VIER VIOLONCELLI

2002

VIOLONCELLO 4

Otto Kaufmann  
Gartenstraße 8  
75228 Ispringen  
[www.otto-kaufmann.de](http://www.otto-kaufmann.de)

## 2. MUSSE

1 Andante tranquillo ♩ = ca. 69 Otto Kaufmann 2002

*p*

6

*cresc.*

11

16

*mf*

21

26

31

36

*p*

40

*poco a poco cresc.*

45

*f* *dim.*

50

54

*poco a poco cresc.*

58

*p cresc.*

63

68

*mf*

73

78

83

88

*p*

93

## 2. MUSSE

1 Andante tranquillo ♩ = ca. 69 Otto Kaufmann 2002

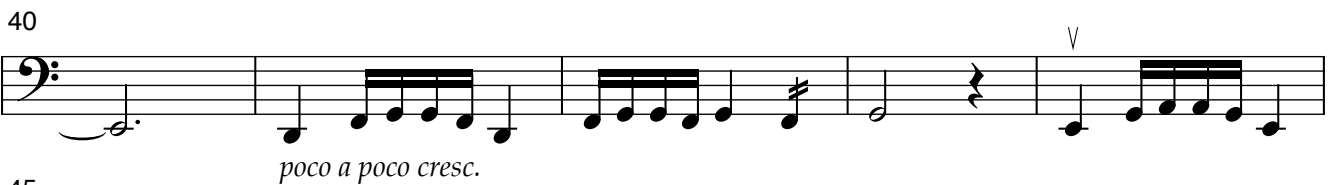

50

54

58

63

68

73

78

83

88

93
